



STUDIOLUX

SLT500

TWO-PIECE WATER CLOSET

INSTALLATION INSTRUCTIONS

Thank you for selecting our Studiolux. To ensure that your installation proceeds smoothly, please follow these instructions carefully before you begin. Carefully unpack and examine all of the items you have selected.

ALL INSTALLATION PROCEDURES MUST COMPLY IN STRICT ACCORDANCE WITH APPLICABLE LOCAL PLUMBING AND BUILDING CODES.

PROFESSIONAL LICENSED PLUMBER IS HIGHLY RECOMMENDED FOR INSTALLATION.

Thank You For Choosing

We appreciate your commitment to Studiolux quality. If you encounter any installation or performance problems, please don't hesitate to contact us 1-949-900-4353. Thanks again for choosing Studiolux

Before You Begin



CAUTION: Risk of personal injury or product damage. Handle with care. Vitreous china can break or chip if the product is handled carelessly

- Carefully inspect the new toilet for damage or missing parts.
- If the existing toilet does not have a supply shut-off valve below the tank, install one before installing the new toilet.

CARE AND CLEANING:

WHEN CLEANING YOUR TOILET/SINK/LAV WASH WITH MILD SOAPY WATER, RINSE THOROUGHLY WITH CLEAR WATER AND DRY WITH SOFT CLOTH.

WARNING: DO NOT USE IN-TANK CLEANERS. THESE PRODUCTS CAN SERIOUSLY DAMAGE FITTINGS IN THE TANK. THIS DAMAGE CAN CAUSE LEAKAGE AND PROPERTY DAMAGE. AND WILL VOID YOUR WARRANTY.

TOILET/SINK WARRANTY

Studiolux provides a ONE-YEAR LIMITED WARRANTY for its plumbing fixtures to be free manufacturing defects in material and workmanship and 3 years for Vitreous China. This warranty is to the original Purchaser and not transferable.

Studiolux will, at its election repair, replace or make appropriate adjustments where Studiolux inspection disclose and such defects occurring in normal residential usage within one year after installation. Use of in-tank toilet cleaner will void this warranty. **Studiolux is not responsible for installation costs. No warranty is given for water damage or misuse.** For longevity of finish, care in maintaining dryness at all times is recommended.

Studiolux obligation shall be limited to such repair and or replacement and shall be limited to Studiolux receiving notice of any alleged defect within the applicable warranty period. Purchaser shall be responsible for all shipping charges for returned products.

To obtain warranty service, contact Studiolux either through your Dealer or Plumbing Contractor or by writing to Studiolux ,Attn. Customer Service Department, 30131 Town Center Dr. Ste 298 Laguna Niguel Ca 92677

INSTALLATION INSTRUCTION

Model No. SLT500

1



2



NOTE:
WAX RING AND T-BOLT HARDWARE NOT INCLUDED.

3

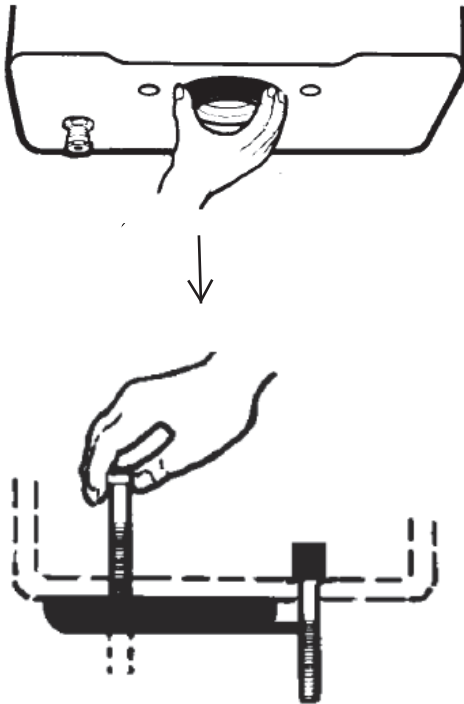

4

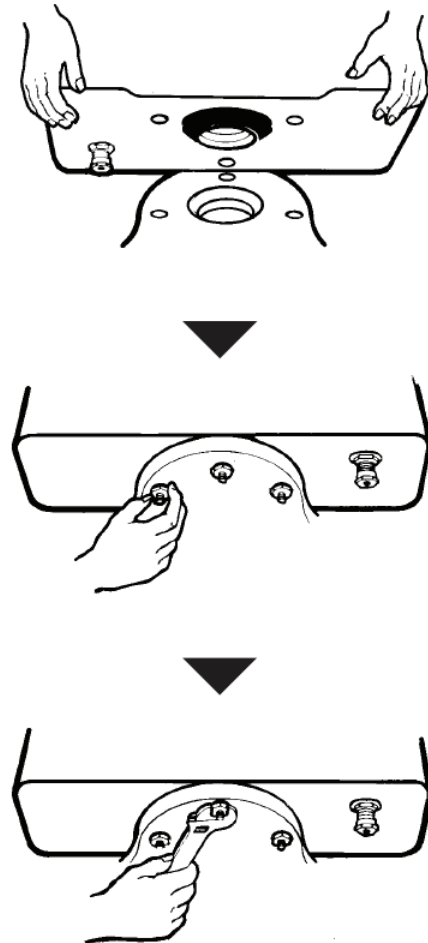

Studiolux Corporation

30131 Toen Center Dr
Suite 298
Laguna Niguel, CA 92677
Telephone: 1-949-900-4353
Email: support@studioluxcorp.com
Website: www.studioluxcorp.com